

Ako imate sačuvanu konfiguraciju objekta (softer) na kome je bila centrala JUNO-NET ili JUNIOR centrala a centralu mijenjate sa G-ONE, GEKKO ili OCTO+ centralom to možete uraditi na sledeći način:

Sa GFE softverom 7.0.5 otvorite gfl. fajl (SLIKA 1) sa konfiguracijom objekta na kome mijenjate centralu.



SLIKA 1

Otvoriće vam se prozor (SLIKA 2) na kome se vide podešavanja koja su bila u JUNO-NET ili JUNIOR centrali. Prođite kroz meni podešavanja (SLIKA 3, SLIKA 4) i proverite da li su podešavanja korektna sa stanjem na objektu.

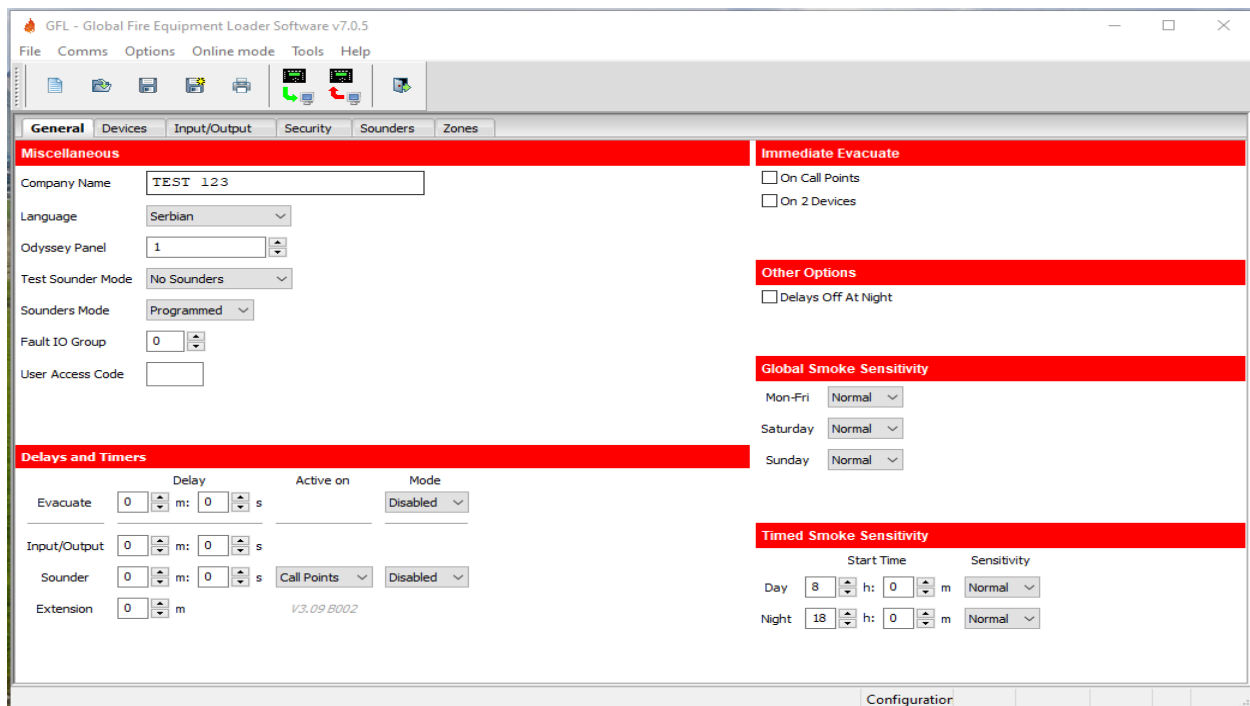

SLIKA 2

GFL - Global Fire Equipment Loader Software v7.0.5 (TEST TEST 1.gfl)

File Comms Options Online mode Tools Help

General **Devices** Input/Output Security Sounders Zones

Device Selection Copy From Last Device From: 1 To: 1 Copy

Loop 1 Fitted ☒ Device 1 Type NOT FITTED

**Device Text**

OPTICKI 1

**Effect Flags**

☐ Evacuate I/O  
☐ I/O Override Delay  
☐ Immediate Evacuate  
☐ Set Evacuate Timer  
☐ Override Delays  
☐ Selected Disablement

**Effect Grouping**

Zone 1 *1 SPRAT*  
 Sounder Group 1  
 IO Group 1

**Effect Inhibit**

Inhibit Sounders None  
 Inhibit I/O None  
 Inhibit Relays None

**Cause Setting**

Reporting Detail Fire  
 Smoke Sensitivity Global  
 Heat Grade SSC

Configuration C:\Users\

SLIKA 3

GFL - Global Fire Equipment Loader Software v7.0.5 (TEST TEST 1.gfl)

File Comms Options Online mode Tools Help

General Devices Input/Output Security **Sounders** Zones

Panel Selection Copy Group From Last From: 1 To: 1 Copy

**Sounder Group** 1

**Programmed Sounders**

**Panel Number** 1

Conv.1 C  
 Conv.2 C

	94	95	96	97	98	99	100	101	102	103	104	105	106	107	108	109	110	111	112	113	114	115	116	117	118	119	120	121	122	123	124	125
Loop 1	C	S	S	S	S	S	S	S	S	S	S	S	S	S	S	S	S	S	S	S	S	S	S	S	S	S	S	S	S	S	S	
Loop 2	S	S	S	S	S	S	S	S	S	S	S	S	S	S	S	S	S	S	S	S	S	S	S	S	S	S	S	S	S	S	S	
Loop 3	S	S	S	S	S	S	S	S	S	S	S	S	S	S	S	S	S	S	S	S	S	S	S	S	S	S	S	S	S	S	S	

**Delay Overrides**

Conv.1 ☐  
 Conv.2 ☐

	94	95	96	97	98	99	100	101	102	103	104	105	106	107	108	109	110	111	112	113	114	115	116	117	118	119	120	121	122	123	124	125
Loop 1	<input type="checkbox"/>	<input type="checkbox"/>	<input type="checkbox"/>	<input type="checkbox"/>	<input type="checkbox"/>	<input type="checkbox"/>	<input type="checkbox"/>	<input type="checkbox"/>	<input type="checkbox"/>	<input type="checkbox"/>	<input type="checkbox"/>	<input type="checkbox"/>	<input type="checkbox"/>	<input type="checkbox"/>	<input type="checkbox"/>	<input type="checkbox"/>	<input type="checkbox"/>	<input type="checkbox"/>	<input type="checkbox"/>	<input type="checkbox"/>	<input type="checkbox"/>	<input type="checkbox"/>	<input type="checkbox"/>	<input type="checkbox"/>	<input type="checkbox"/>	<input type="checkbox"/>	<input type="checkbox"/>	<input type="checkbox"/>	<input type="checkbox"/>	<input type="checkbox"/>	<input type="checkbox"/>	
Loop 2	<input type="checkbox"/>	<input type="checkbox"/>	<input type="checkbox"/>	<input type="checkbox"/>	<input type="checkbox"/>	<input type="checkbox"/>	<input type="checkbox"/>	<input type="checkbox"/>	<input type="checkbox"/>	<input type="checkbox"/>	<input type="checkbox"/>	<input type="checkbox"/>	<input type="checkbox"/>	<input type="checkbox"/>	<input type="checkbox"/>	<input type="checkbox"/>	<input type="checkbox"/>	<input type="checkbox"/>	<input type="checkbox"/>	<input type="checkbox"/>	<input type="checkbox"/>	<input type="checkbox"/>	<input type="checkbox"/>	<input type="checkbox"/>	<input type="checkbox"/>	<input type="checkbox"/>	<input type="checkbox"/>	<input type="checkbox"/>	<input type="checkbox"/>	<input type="checkbox"/>	<input type="checkbox"/>	
Loop 3	<input type="checkbox"/>	<input type="checkbox"/>	<input type="checkbox"/>	<input type="checkbox"/>	<input type="checkbox"/>	<input type="checkbox"/>	<input type="checkbox"/>	<input type="checkbox"/>	<input type="checkbox"/>	<input type="checkbox"/>	<input type="checkbox"/>	<input type="checkbox"/>	<input type="checkbox"/>	<input type="checkbox"/>	<input type="checkbox"/>	<input type="checkbox"/>	<input type="checkbox"/>	<input type="checkbox"/>	<input type="checkbox"/>	<input type="checkbox"/>	<input type="checkbox"/>	<input type="checkbox"/>	<input type="checkbox"/>	<input type="checkbox"/>	<input type="checkbox"/>	<input type="checkbox"/>	<input type="checkbox"/>	<input type="checkbox"/>	<input type="checkbox"/>	<input type="checkbox"/>	<input type="checkbox"/>	

Configuration C:\Users\

SLIKA 4

Ako ste radili bilo kakve potrebne promjene u konfiguraciji sačuvajte taj fajl sa promjenama.

Otvorite CHAMELEON softer, u opcijama izaberite **Load project** (SLIKA 5) I izaberite gfl. Fajl koji ste predhodno sačuvali.

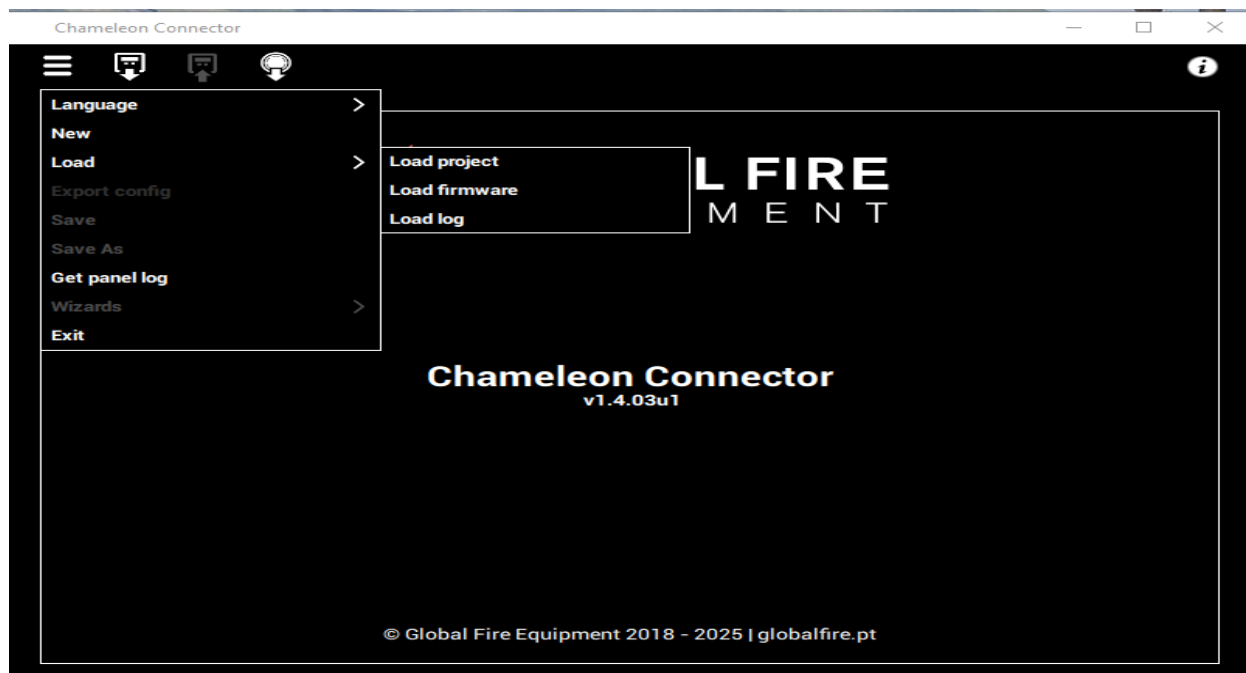

SLIKA 5

Otvoriće vam se prozor (SLIKA 6) za importovanje starog formata fajla u novi, zatim **provjerite sve prenešene podatke, prođite kroz meni softera** (SLIKA 7, SLIKA 8)

**PAŽNJA:** Ne prenosí podatke podešavanja konvencionalnih sirena (uporedite sliku 4 i sliku 8), ali obavezno uporedite sve prenešene podatke.

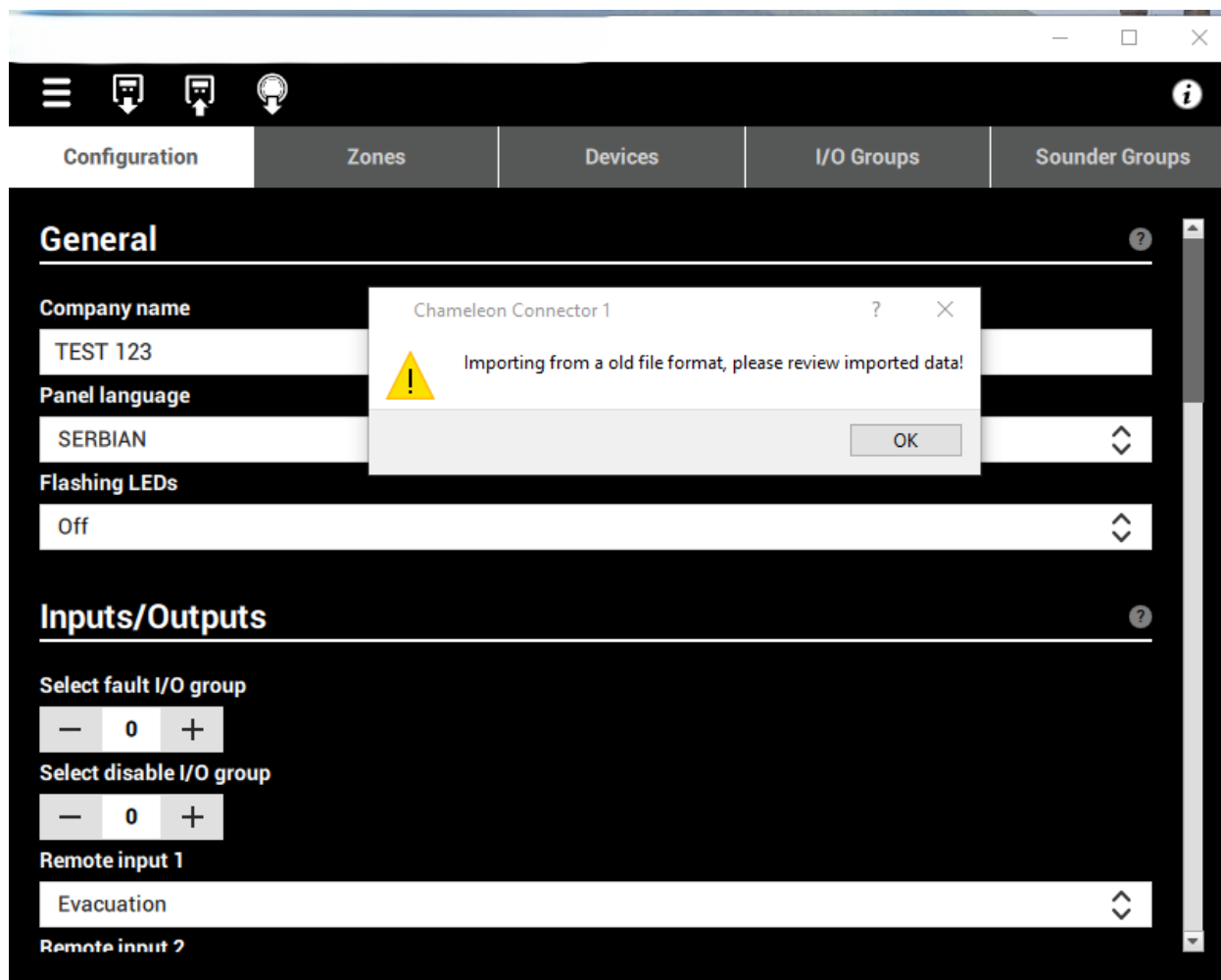

SLIKA 6

file:///C:/Users/dalibor.majstorovic/Desktop/JN TO GEKKO.gfl

Configuration Zones Devices I/O Groups Sounder Groups

### General

Company name  
TEST 123

Panel language  
SERBIAN

Flashing LEDs  
Off

### Inputs/Outputs

Select fault I/O group  
— 0 +

Select disable I/O group  
— 0 +

Remote input 1  
Evacuation

Remote input 2

SLIKA 7

file:///C:/Users/dalibor.majstorovic/Desktop/JN TO GEKKO.gfl

Configuration Zones Devices I/O Groups Sounder Groups

Sounders mode

Sounder group: — 1 + Common

Panel: — 1 +

Conv1		Conv2			
s		s			
Sounder	Address	L1	L2	L3	L4
1	94	C	S	S	S
2	95	S	S	S	S
3	96	S	S	S	S
4	97	S	S	S	S
5	98	S	S	S	S
6	99	S	S	S	S
7	100	S	S	S	S
8	101	S	S	S	S

SLIKA 8

Nakon provjere svih podataka I podešavanja sistema prilagođenog stvarnom stanju na objektu sačuvati fajl koji je sad u drugom formatu prilagođen centralama G-ONE, GEKKO I OCTO+ (SLIKA 9)



JN TO GEKKO.gfd

SLIKA 9

Sačuvani fajl pošaljite u centralu koja je zamijenila staru centralu JUNO-NET ili JUNIOR.

***OBAVEZNO PROVJERITI SVE PODATKE KOJI SU PRENEŠENI U NOVU CENTRALU.***